



Southern Ute Indian Tribe Pipeline Abandonment Inspection Form

Inspector: John Doe, SUIIT DOE Environmental Compliance Specialist jdoe@sudoe.us Office #: 970-563-5544, Cell #: 970-769-8795	Date Inspected: 12/03/2020, 12/04/2020	Operator: ACME Energy Co. Attendees: SUIIT DOE, SUIIT DNR
Project Name: Taylor Mesa Abandonment Project		
Lease #(s): 15-452-854-V, 14-20-151-34A	Pipeline Invoice #(s): TL-152, TL-10A, TL-189	
ROW Name(s): Area 1 Trunk, ACME 1 Well Tie, ACME 2 Well Tie	Legal Description: See map attached to the approved NOI for each ROW listed.	

NOI #(s): 2020-0025, 2020-0026, 2020-0027

Item #	Pipeline Abandonment Inspection Items	Item Present/Status	Condition	Requires Action/ See Narrative
1	Pipeline appurtenances present on ROW	Yes		Yes
2	Exposed pipe in the pipeline ROW?	No		No
3	Are there locations such as drainage crossings where pipeline depth will need to be verified?	Yes		Yes
4	Need for soil sampling?	No		No
5	Need to restore the landform to match adjacent topography?	No		No
6	Overall site stability	Acceptable	Good	No
7	All non-natural BMPs have been removed	Acceptable	Good	No
8	Undesirable vegetation/noxious weeds controlled	Deficient	Poor	Yes
9	Site has reached 70% desirable perennial vegetation when compared to surrounding area	Not Inspected		
10	All pipeline appurtenances removed, exposed pipelines removed, and operator has asserted all pipelines abandoned in place are >30" below final grade, flushed and capped.	Not Inspected		
11	Other:			



Southern Ute Indian Tribe

Pipeline Abandonment Inspection Form

Narrative: The Southern Ute Indian Tribe (SUIT) Department of Energy (DOE) conducted a Pipeline Abandonment Inspection on the ACME Energy Company (ACME) “Taylor Mesa Abandonment” project area on 12/03/2021 & 12/04/2021. ACME will be abandoning the S portion of the pipeline system, largely in place. See corresponding approved NOI forms: 2020-0025, 2020-0026, 2020-0027 for additional details. Inspection Items #1, #3, & #8 were observed to be present/deficient during the inspection. See comments, photos, and maps below for additional details.



Southern Ute Indian Tribe Pipeline Abandonment Inspection Form

Issue location #: 1

Date: 12/3/2020

Inspection Item: 1. Pipeline appurtenances present on ROW?

DOE Comments: One valve setting and metal barrier remains installed on the ROW at this location that will be fully removed. DOE requests that the disturbance resulting from removing this appurtenance/barrier be seeded and mulched with the attached seed mix. The seeded and mulched areas will be monitored for at least one year for the presence of Colorado list A and B noxious weeds. Please provide all applicable documentation for this work as detailed in the pipeline abandonment checklist form (appurtenance removal photos, cut/cap photos, etc.).

NOI: 2020-0025

Lat: 37.326598° **Long:** -107.325498°





Southern Ute Indian Tribe Pipeline Abandonment Inspection Form

SEED MIX #2 West of HWY 550 to HWY 140	
Common Name	LBS/PLS Per Acre
Crested Wheatgrass	2
Indian Rice Grass	2
Blue Grama Grass	2
Galleta Grass	2
Sand Drop Seed	1
Fourwing Saltbush	1
Western Wheatgrass	4
Pubescent Wheatgrass	2
Annual Sterile Ryegrass or Sterile Triticale	12
** These are drilled rates. These rates shall be doubled for broadcast seeding. **	



Southern Ute Indian Tribe Pipeline Abandonment Inspection Form

Issue location #: 2

Date: 12/3/2020

Inspection Item: 1. Pipeline appurtenances present on ROW?

DOE Comments: One valve setting and metal barrier remains installed on the ROW at this location that will be fully removed. DOE requests that the disturbance resulting from removing this appurtenance/barrier be seeded and mulched with the attached seed mix. The seeded and mulched areas will be monitored for at least one year for the presence of Colorado list A and B noxious weeds. Please provide all applicable documentation for this work as detailed in the pipeline abandonment checklist form (appurtenance removal photos, cut/cap photos, etc.).

NOI: 2020-0027

Lat: 37.326598° **Long:** 107.124578°





Southern Ute Indian Tribe Pipeline Abandonment Inspection Form

SEED MIX #2 West of HWY 550 to HWY 140	
Common Name	LBS/PLS Per Acre
Crested Wheatgrass	2
Indian Rice Grass	2
Blue Grama Grass	2
Galleta Grass	2
Sand Drop Seed	1
Fourwing Saltbush	1
Western Wheatgrass	4
Pubescent Wheatgrass	2
Annual Sterile Ryegrass or Sterile Triticale	12
** These are drilled rates. These rates shall be doubled for broadcast seeding. **	



Southern Ute Indian Tribe Pipeline Abandonment Inspection Form

Issue location #: 3

Date: 12/4/2020

Inspection Item: 3. Are there locations such as drainage crossings where pipeline depth will need to be verified?

DOE Comments: Three (3) pipelines are to be abandoned in place across an ephemeral drainage at the location detailed below. DOE requests that Acme provide verification that each of the pipelines are at least 30 inches below ground surface at the lowest point in the drainage.

NOI: 2020-0025, 2020-0026, 2020-0027

Lat: 37.124679° **Long:** 107.134652°





Southern Ute Indian Tribe Pipeline Abandonment Inspection Form

Issue location #: 4

Date: 12/4/2020

Inspection Item: 8. Undesirable vegetation/noxious weeds controlled

DOE Comments: A moderate infestation of Russian knapweed (*Acroptilon repens*) was observed to be developing on the ROW at the location detailed below. Russian knapweed is a Colorado List B species that requires control by the Colorado Commissioner of Agriculture. DOE recommends that ACME consult a licensed pesticide applicator to chemically treat the weeds at the most appropriate time. DOE requests that ACME provide documentation that the work has been completed. Documentation can come in the form of a spray log provided by the applicator or photos of the completed treatment if the herbicide application included a tank dye. As these infestations are isolated to the ROW and are not widespread to the adjacent undisturbed areas, DOE will monitor the management of this infestation for at least one year after the first treatment.

NOI: 2020-0025, 2020-0027

Lat: 37.126457° **Long:** 107.4567984°





Southern Ute Indian Tribe Pipeline Abandonment Inspection Form

Inspection Items Summary Table		
Issue Location ID #	Inspection Item #	NOI #(s)
1	1. Pipeline appurtenances present on ROW	2020-0025
2	1. Pipeline appurtenances present on ROW	2020-0027
3	3. Are there locations such as drainage crossings where pipeline depth will need to be verified?	2020-0025, 2020-0026, 2020-0027
4	8. Undesirable vegetation/noxious weeds controlled.	2020-0025, 2020-0027

Project: Taylor Mesa Abandonment
 NOIs: 2020-0025, 2020-0026,
 2020-0027

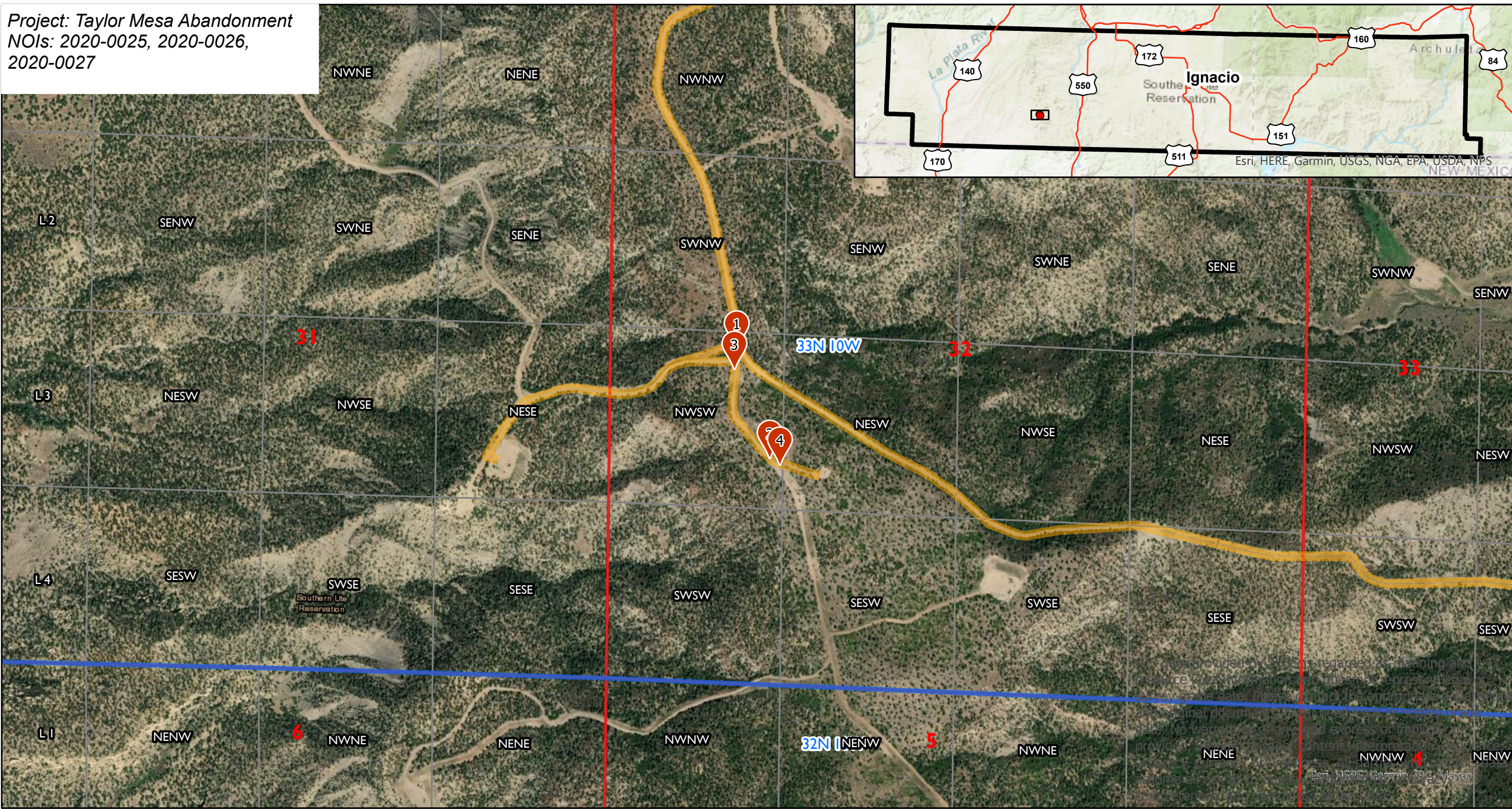
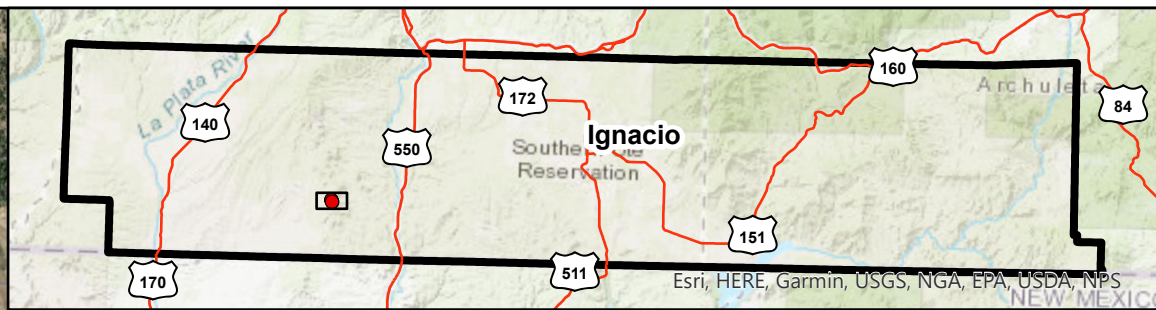

This data provided by SWRS is regarded as planning and resource level information and does not represent legal or survey grade data. Please consult the appropriate local and original documents for legal interpretation and use. No warranty of any kind, express or implied, is provided. SWRS content, interpretation, and use are provided "as is" without any warranty. All data is subject to change without notice. Esri, HERE, Garmin, IPC, Maxar, and other names are trademarks of their respective owners.



Southern Ute Indian Tribe
 Department of Energy

Overview

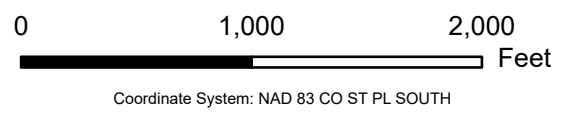

- Issue Location #
- Contract Right-of-Way
- SUIT Reservation
- SUIT Townships
- SUIT Sections
- 1/4 1/4 & Lots

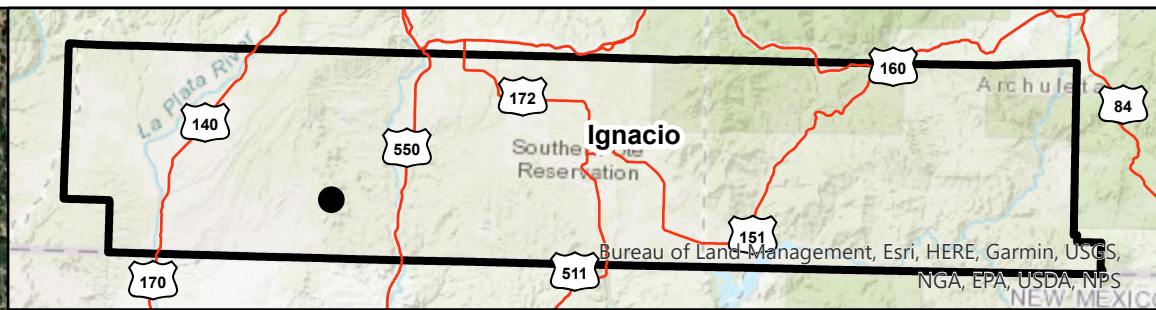







GIS data provided by SUIS is regarded as planning level resource level information and does not represent final or survey grade data. Please contact the appropriate department and original documents if you need final or survey grade data. No warranties of any kind, express or implied, are provided, including usage, correct interpretation, security, accuracy, current, or timeliness. All parties who use this data assume all risk as to quality, completeness, and usefulness of the data.

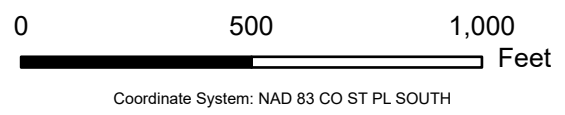

Southern Ute Indian Tribe
Department of Energy

Issue Location #: 1 of 4



-  Issue Location #
-  SUIT Reservation
-  SUIT Townships
-  SUIT Sections
-  Contract Right-of-Way
-  1/4 1/4 & Lots

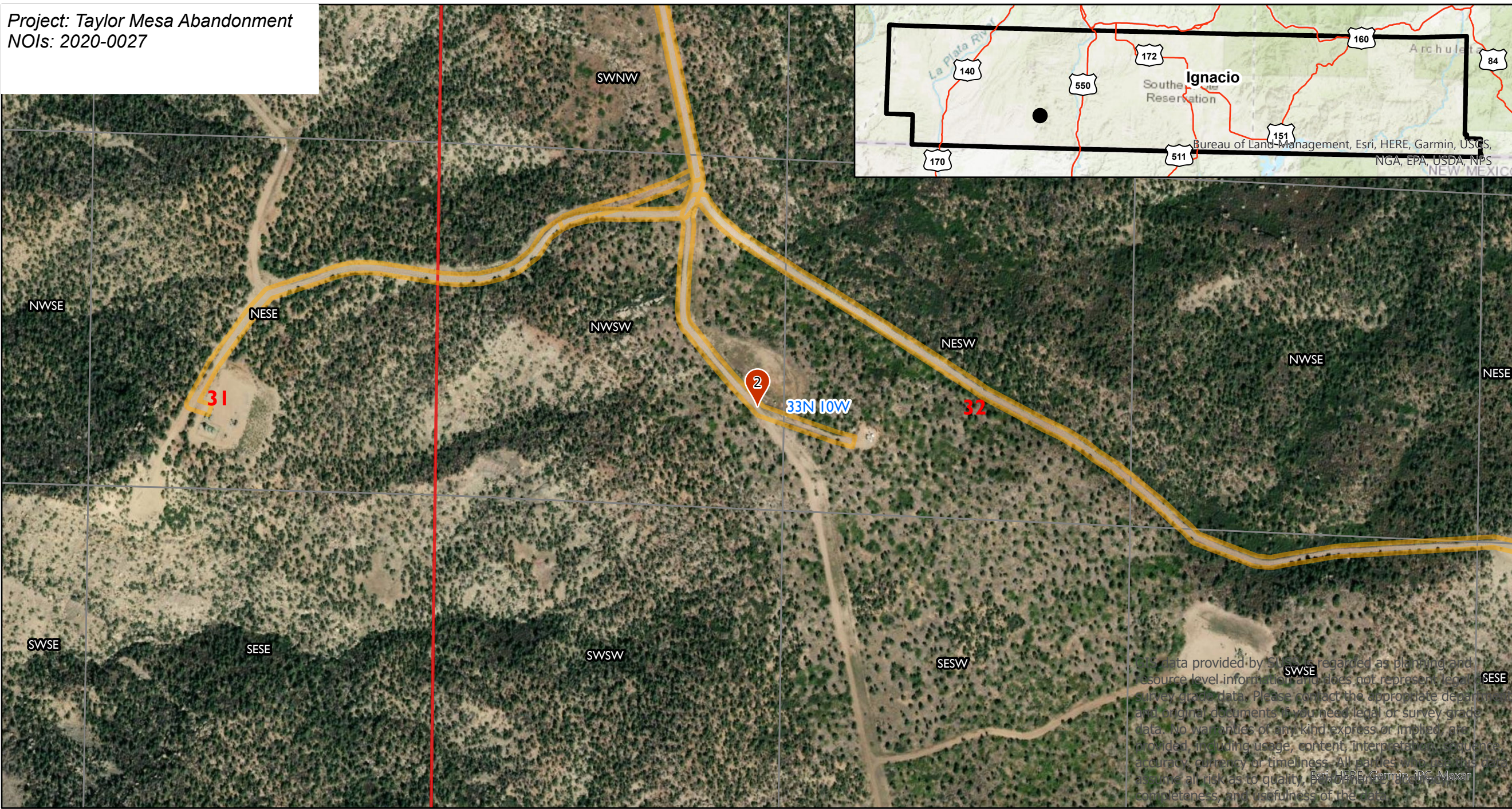
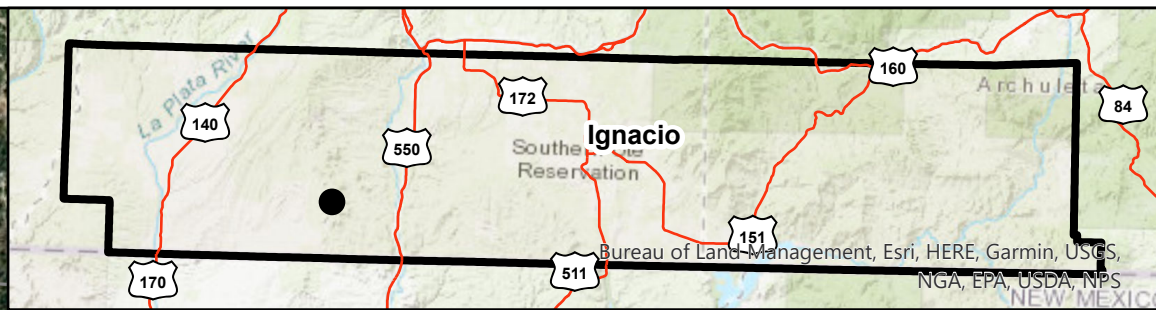







This data provided by SUII is regarded as planning and resource level information and does not represent legal or survey grade data. Please contact the appropriate department and original documents if you need legal or survey grade data. No warranties of any kind express or implied, are provided, including usage, content, interpretation, sequence, accuracy, currency or timeliness. All parties who use this data assume all risk as to quality, Esri, HERE, Garmin, iPC, Maxar, completeness, and usefulness of the data.

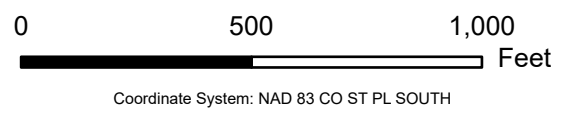

Southern Ute Indian Tribe
 Department of Energy

Issue Location #: 2 of 4



-  Issue Location #
-  SUII Reservation
-  SUII Townships
-  SUII Sections
-  Contract Right-of-Way
-  1/4 1/4 & Lots

Project: Taylor Mesa Abandonment
 NOIs: 2020-0025, 2020-0026,
 2020-0027

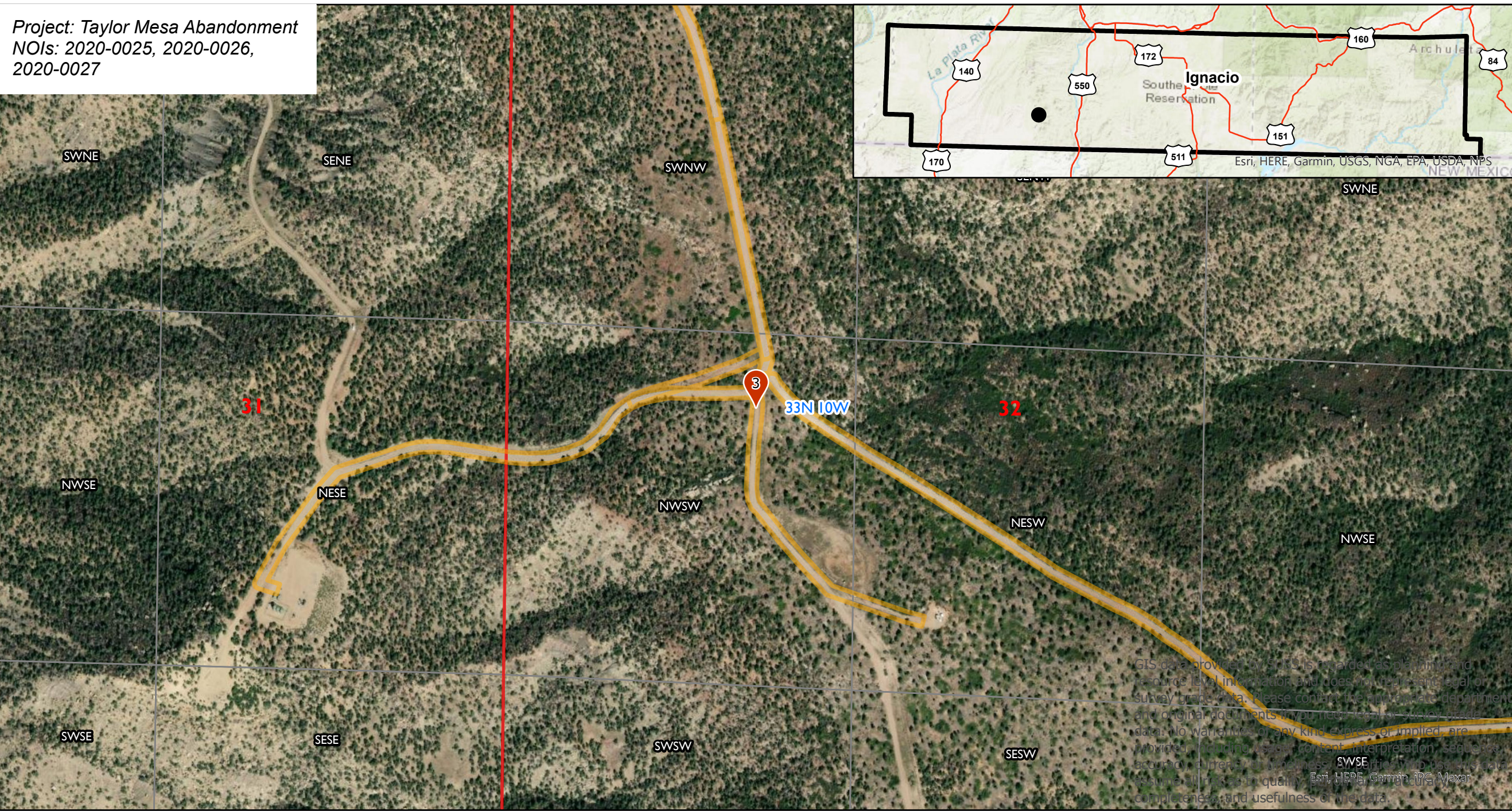
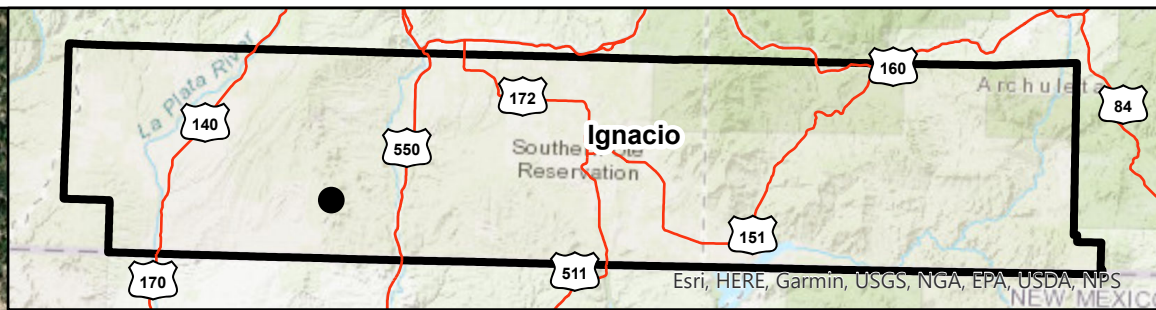







GIS data provided by SUTS is intended as planning and resource level information and does not represent legal or survey grade data. Please contact the appropriate department and original documents if you need legal or survey grade data. No warranties of any kind, express or implied, are provided including user content, interpretation, sequence, accuracy, currency or timeliness. SWSE parties who use this data assume all risks as to quality, Esri, HERE, Garmin, IGC, Maxar, completeness, and usefulness of the data.

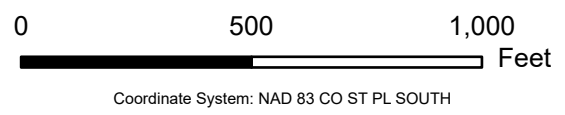

Southern Ute Indian Tribe
 Department of Energy

Issue Location #:
 3 of 4



-  Issue Location #
-  SUT Reservation
-  SUT Townships
-  SUT Sections
-  Contract Right-of-Way
-  1/4 1/4 & Lots

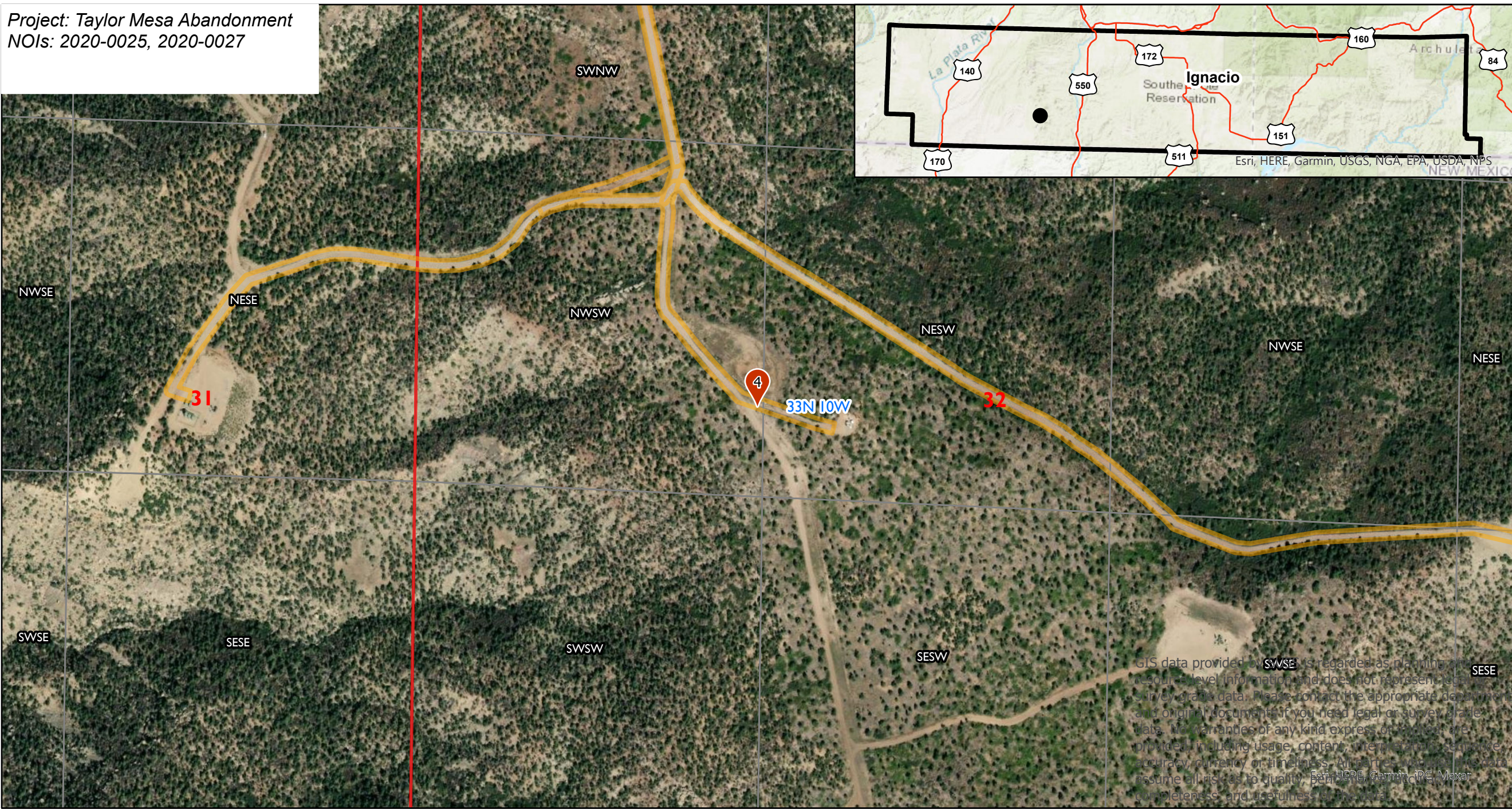
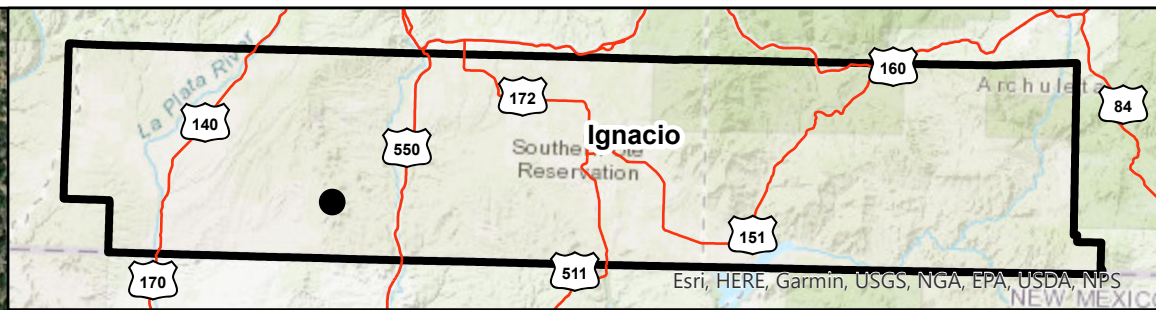







GIS data provided by SWSE is regarded as planning and resource-level information and does not represent legal or survey-grade data. Please contact the appropriate department and original documents if you need legal or survey-grade data. No warranties of any kind express or implied, are provided, including usage, content, interpretation, sequence, accuracy, currency or timeliness. All parties who use this data assume all risks as to quality, Esri, HERE, Garmin, IPG, Maxar, completeness, and usefulness of the data.

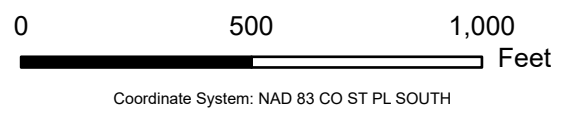

Southern Ute Indian Tribe
 Department of Energy

Issue Location #:
 4 of 4



-  Issue Location #
-  SUIT Reservation
-  SUIT Townships
-  SUIT Sections
-  Contract Right-of-Way
-  1/4 1/4 & Lots